

Bassa delle Ninfe

C. Negri 1602
Satz: Thomas Schulz - Buontempo

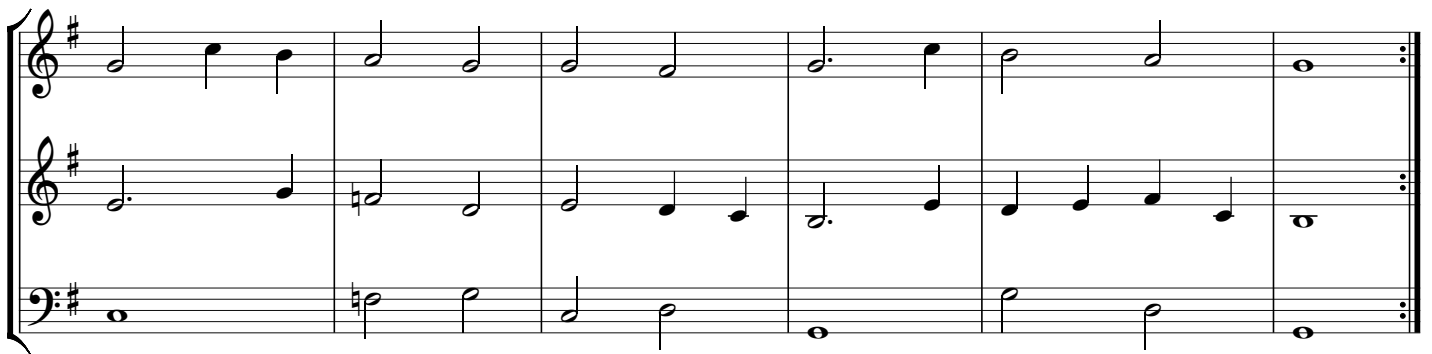

pigliare la mano voltando alla sinistra, e fanno due .SP. innanzi con esso piede. vn .P. indietro co'l destro, & la .B. col sinistro, dando fine al ballo gratiosamente.

La Musica della sonata con l'intauolatura di leuto della Bassa delle Ninfe, E una parte sola, & si fa sempre sin' al fine del ballo.

