4. Sarabande BWV 1007
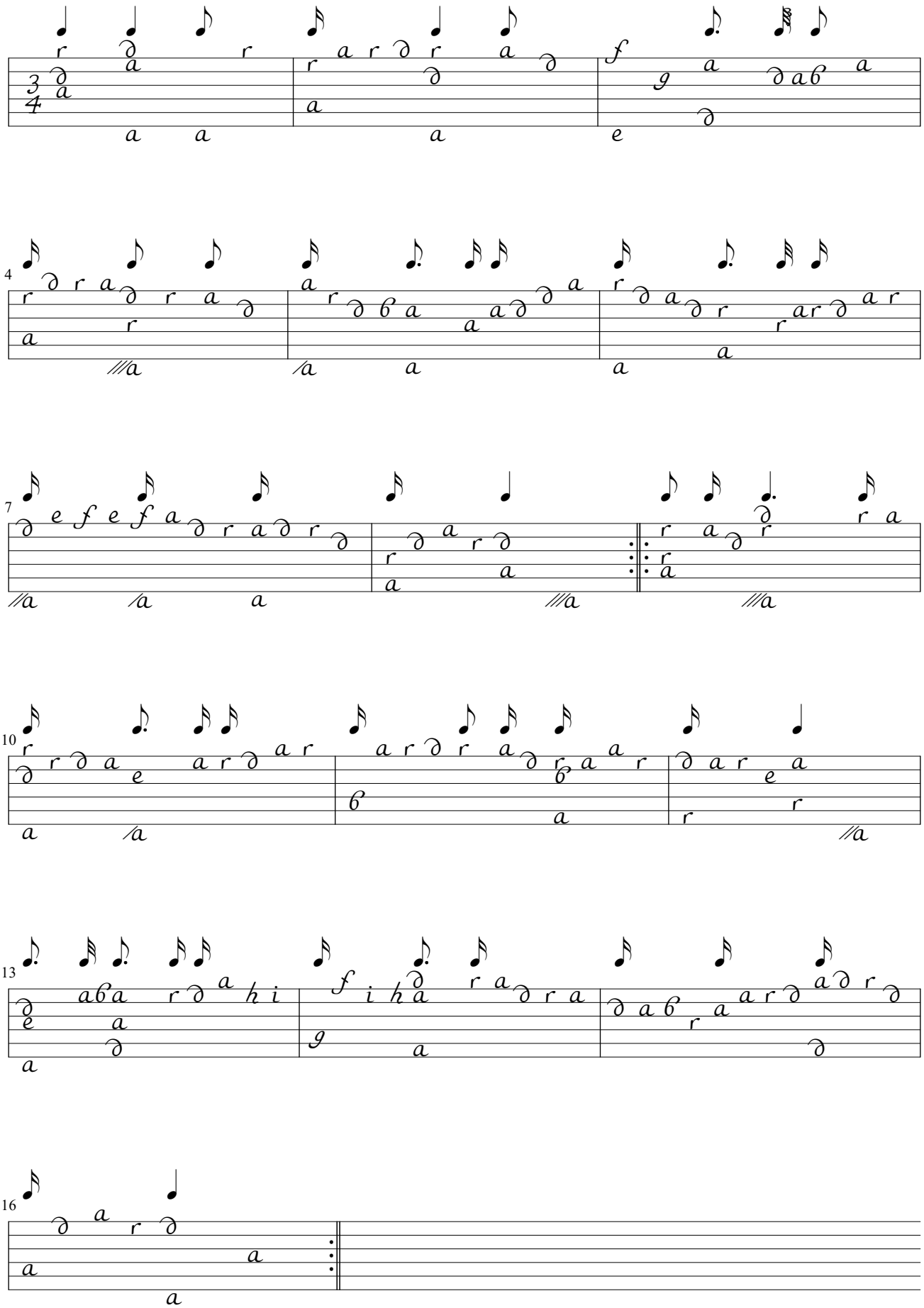
J.S. Bach